Rien de plus

C.F. et T.O.

Christian Frappier et Thierry Ostrini

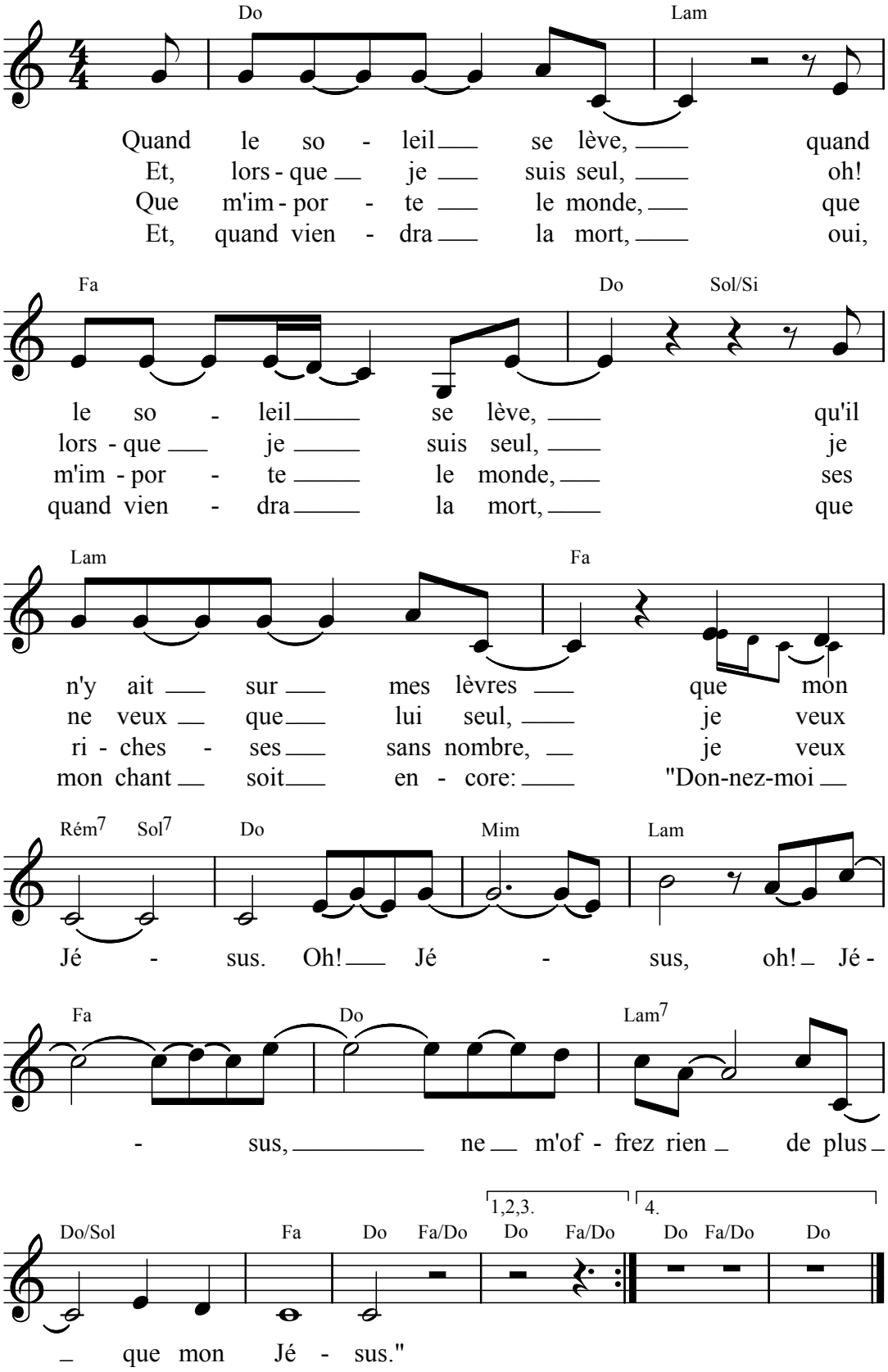

© 2013 Christian Frappier
www.christianfrappier.com